xcite LED Lighting
Data Sheet

Order Code: XCMF10BDLP

10W - Outdoor Mini Flood Slimline - Microwave Sensor - 6000K - Black

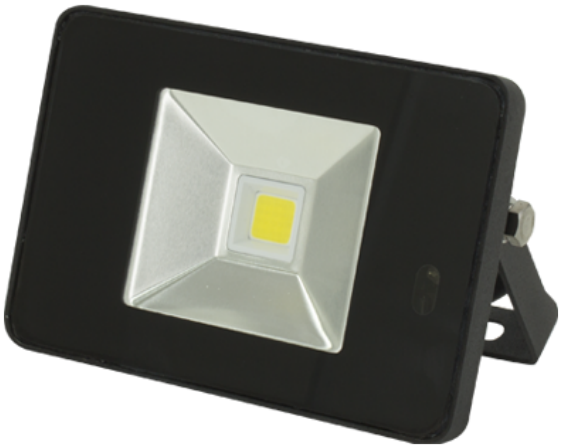

Features

- Ideal for retrofit of existing halogen floodlights
- Available in 3 sizes
- Available in 3 different outputs
- Supplied with stirrup and 1m of flex for column, bracket or surface fix
- High quality toughened safety glass
- Up to 60 lumens per watt efficacy

Construction

- Die-cast aluminium body
- White or black body finish
- Low energy and maintenance free solution



Technical Data

General

Luminaire Wattage (W)	10
Weight (kg)	0.37
Operating Temperature (ta °C)	-20 to 25

Light Output

Lumens (lm)	600
Efficacy (lm/W)	60

LED

CCT (K)	6000
CRI	65
Macadam Elipses	4

Electrical

Rated Input Current (A)	0.465
Power Factor (pf)	0.9
Input Voltage Range (VAC)	220-240
Surge Protection (kV)	0.5
Conductor Size (mm)	1.5
Terminal Type	3 pole screw down

Technical
Stafford Park 12
Telford, Shropshire,
TF3 3BJ

T: +44 (0)1952 292441
E: sales@xciteledlighting.co.uk
W: www.xciteledlighting.co.uk

Order Code: XCMF10BDLP

10W - Outdoor Mini Flood Slimline - Microwave Sensor - 6000K - Black

Dimensions

Length (mm)	130
Width (mm)	90
Depth (mm)	35

Technical
Stafford Park 12
Telford, Shropshire,
TF3 3BJ

T: +44 (0)1952 292441
E: sales@xciteledlighting.co.uk
W: www.xciteledlighting.co.uk