# xcite LED Lighting
## Data Sheet

**Order Code:** XCMF30WDL

30W - Outdoor Mini Flood Slimline - 6000K - White

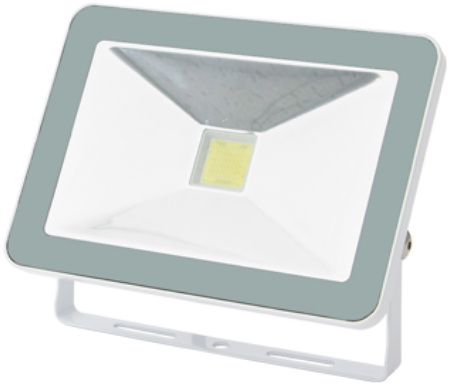

### Features

- Ideal for retrofit of existing halogen floodlights
- Available in 3 different outputs
- Available in 3 sizes
- Supplied with stirrup and 1m of flex for column, bracket or surface fix
- High quality toughened safety glass
- Up to 67 lumens per watt efficacy

### Construction

- Die-cast aluminium body
- White or black body finish
- Low energy and maintenance free solution




## Technical Data

### General

| | |
|---|---|
| Luminaire Wattage (W) | 30 |
| Weight (kg) | 0.82 |
| Operating Temperature (ta °C) | -20 to 25 |

### Light Output

| | |
|---|---|
| Lumens (lm) | 2000 |
| Efficacy (lm/W) | 67 |

### LED

| | |
|---|---|
| CCT (K) | 6000 |
| CRI | 65 |
| Macadam Elipses | 4 |

### Electrical

| | |
|---|---|
| Rated Input Current (A) | 0.13 |
| Power Factor (pf) | 0.9 |
| Input Voltage Range (VAC) | 220-240 |
| Surge Protection (kV) | 1 |
| Conductor Size (mm) | 1.5 |
| Terminal Type | 3 pole screw down |

Technical
Stafford Park 12
Telford, Shropshire,
TF3 3BJ

T: +44 (0)1952 292441
E: sales@xciteledlighting.co.uk
W: www.xciteledlighting.co.uk

**Order Code:** XCMF30WDL

30W - Outdoor Mini Flood Slimline - 6000K - White

## Dimensions

| | |
|---|---|
| Length (mm) | 210 |
| Width (mm) | 147 |
| Depth (mm) | 35 |

Technical
Stafford Park 12
Telford, Shropshire,
TF3 3BJ

T: +44 (0)1952 292441
E: sales@xciteledlighting.co.uk
W: www.xciteledlighting.co.uk