xcite LED Lighting
Data Sheet

Order Code: XCMPC

Mini Integral Photocell

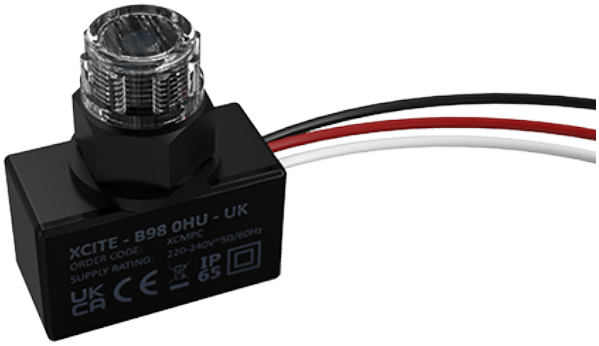

Features

- Switch on at 10-16 lux [turn off at <65 lux]
- Small and lightweight module
- Cable length: 156mm

Construction

- Polycarbonate body and diffuser
- High quality polycarbonate construction

50,000 HOURS | 3YRS WARRANTY | IP65

Technical Data

General

Operating Temperature (ta °C)	0 to 25

Electrical

Input Voltage Range (VAC)	220 - 240
Conductor Size (mm)	1

Technical
Stafford Park 12
Telford, Shropshire,
TF3 3BJ

T: +44 (0)1952 292441
E: sales@xciteledlighting.co.uk
W: www.xciteledlighting.co.uk

xcite LED Lighting

Data Sheet

Order Code: XCMPC

Mini Integral Photocell

Dimensions

Length (mm)	34
Width (mm)	17
Depth (mm)	40

Line Drawing

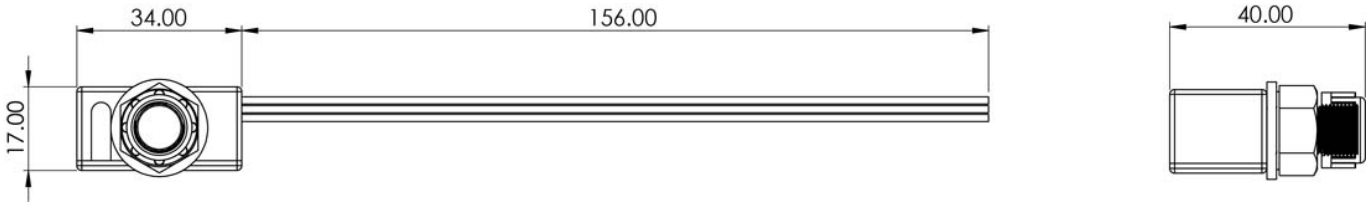

Technical
Stafford Park 12
Telford, Shropshire,
TF3 3BJ

T: +44 (0)1952 292441
E: sales@xciteledlighting.co.uk
W: www.xciteledlighting.co.uk